

Wastelands Change Analysis Using Multi-Temporal Satellite Data in Arid Zone of Haryana

V. S. Arya

Senior Scientist 'SG', Haryana Space Applications Centre (HARSAC), aryaharsac@gmail.com

Sandeep Kumar

JRF, Haryana Space Applications Centre (HARSAC), sandeepbidasara@gmail.com

Hardev Singh

JRF, Haryana Space Applications Centre (HARSAC)

Anil Kumar

Project Assistant, Haryana Space Applications Centre (HARSAC)

R. S. Hooda

Chief Scientist, Haryana Space Applications Centre (HARSAC)

Sandeep arya

Assistant Scientist, Haryana Space Applications Centre (HARSAC)

Abstract - India shares 16% of the world population, while its land is only 2% of the total geographical area of the world. Naturally, the pressure on the land is often beyond its carrying capacity. Therefore, the productive lands, especially the farmlands in the India are in the constant process of various degrees of degradation and are fast turning into wastelands. At present, approximately 68.35 million hectare area of the land is lying as wastelands in India. Out of these lands, approximately 50% lands are such non-forest lands, which can be made fertile again if treated properly. It was unprotected non-forestlands, which suffered the maximum degradation mainly due to the tremendous biotic pressure on it [1]. In the present study Wasteland change analysis in four district of South-Western Haryana Bhiwani, Rewari, Mahendergarh & Mewat was carried out. IRS-IC/ID LISS-III digital data for three seasons i.e. Kharif, Rabi and Zaid for the year 2008-09 was used for interpretation of the wastelands in the state adopting WGS-84 datum and UTM projection system. The interpretation and analysis of satellite data was carried out by using on-screen interpretation technique on 1:35000 scale. The vector data of wastelands generated during 2005-06 was also used to generate change detection matrix in the districts. The total wastelands changes during the year 2005-06 to 2008-09 occur in form of wasteland to non wasteland, new wastelands or non wasteland to wasteland and one wasteland class to another wasteland class.

Keywords - Wastelands change analysis, Satellite data & Change detection.

1. INTRODUCTION

Excessive demand of land for both agricultural and non-agricultural uses has resulted in creation of vast stretches of wastelands such as degraded land, soil salinity, water logging, desertification, soil erosion etc., and the decrease in per capita cultivable land besides ecological imbalances. Management of natural resources particularly land and water are very essential for sustainable development of living beings on the earth. The increasing population pressure, urbanization and industrialization have put a great stress on our natural resources, resulting the decrease in agricultural area. To cater to the needs of ever increasing population for food, fibre, shelter, fuel and fodder, the natural resources have been over exploited causing land degradation and ecological imbalance. So, there is an urgent need to identify and reclaim these degraded lands to meet the future demands of growing population [2].

Wasteland is described as "degraded land which can be brought under vegetative cover with reasonable effort, and which is currently underutilized and or land which is deteriorating for lack of appropriate water and soil management or on account of natural causes. Wastelands can result from inherent/imposed disabilities such as by location, environment, chemical and physical properties of the soil or financial or management constraints." [3]

Remote sensing data or Geographical Information System (GIS) and Global Positioning System (GPS) techniques have capability to provide reliable information for spatial modeling. The synoptic large area repetitive coverage provided by satellite sensors can provide appropriate data base for Wastelands mapping.

The present study aims to analysis the change under different wastelands categories during the period 2005-06

to 2008-09 in four districts (Rewari, Bhiwani, Mahendergarh & Mewat) of Haryana.

2. STUDY AREA

The study area of four districts (Rewari, Bhiwani, Mahendergarh & Mewat) of Haryana, India is located between 27 °38'N to 29 °04'N latitudes and 75 °28'E to 77 °20'E longitudes. The total geographical area under study is 9642.91 sq. km.

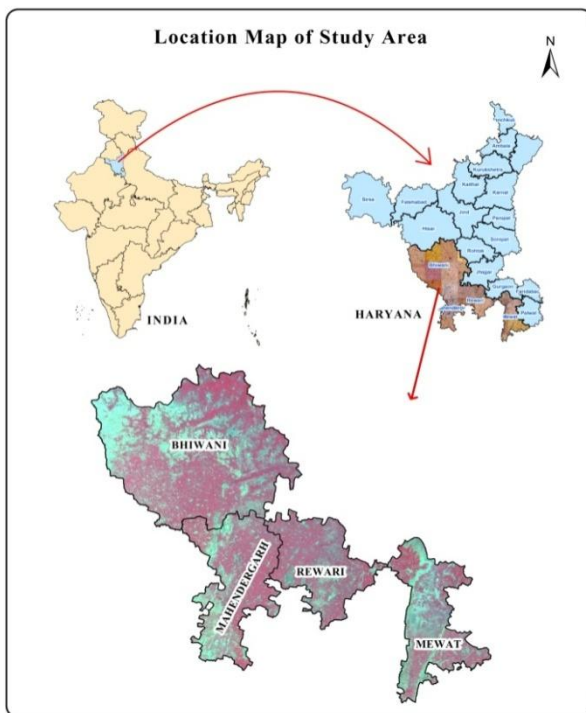

Figure: 1

The far inland location and bordering the Rajasthan desert in the west have profoundly influenced the climate. The climate of the study area is very hot in summer from April to June and cold in a fairly long winter period lasting from November to March. The climate in the districts varies from arid to semi arid. The summer months are very hot with maximum temperature ranging from 41 °C to 46 °C in May and June. June is the period of highest incidence of dust storm. Sometimes, the temperature rises up to 48 °C. The average annual rainfall of these districts for the years of 2002-2006 is 346.9mm and the average rainfall during 2007-2009 is 725 mm. These districts is dominated by dry lands with presence of inland streams, sandy plains, shifting sand dunes, stabilized sand dunes, dissected upland tracts and often barren, denuded, rocky hill ranges and their outcrops. The above mentioned features are

morphologically symmetrical and provide rapid and large variations in relief and slope characteristics. Consequently, the overall relief is undulating with a regional slope [4].

3. MATERIALS AND METHODOLOGY

The Indian Remote Sensing Satellite data (IRS-P6) LISS-III is used for the study region acquired from National Remote Sensing Centre (NRSC), Hyderabad. Satellite sensor or sensor specifications and acquisition dates for the data used during the analysis are given in Table 1,

Table -1 Satellite data specification

S. No.	Satellite	Sensor	Season	Date of acquisition
1.	IRS-P6	LISS-III	Rabi	March,2009
2.	IRS-P6	LISS-III	Kharif	October,2008
3.	IRS-P6	LISS-III	Zaid	May-June,2008

Survey of India Topographical Sheets: on 1:50000 are also used as base data numbered as: 44O/07,44O/08,44O/11,44O/12,44O/14,44O/15,44O/16, 44P/09,44P/13,44P/15,44P/16,53C/04,53C/08,45M/13,5 3D/03,53D/04,53D/07,53D/08,53D/11,53D/12,53D/15,5 3D/16,54A/01,54A/09,54H/03,54H/04,54H/08,54A/13,5 4A/14,54E/01,54A/02,54A/05

Software's used:

ERDAS IMAGINE 9.3, ARC/MAP.9.2, Microsoft Office 2007 and handheld Garmin 72 GPS.

The present wastelands change maps was prepared on 1:50,000 scale to monitor the wastelands change during the year 2005-06 to 2008-09. Remote Sensing Satellite data (IRS-P6) LISS-III acquired during the above years is used.

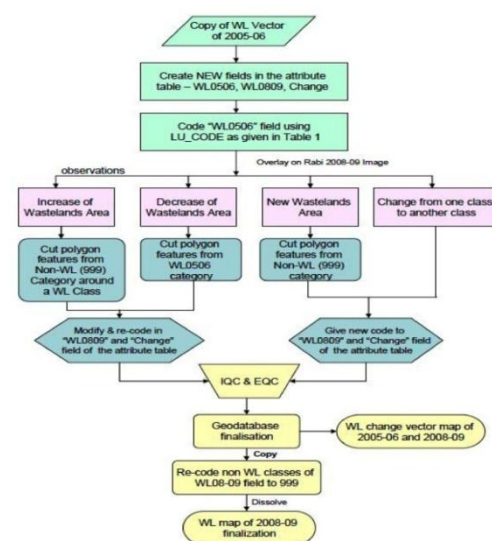

Wastelands classification suggested by NRSC, Department of Space, Govt. of India [5] is used for this study shows in table no.2.

Table-2: Coding system for change analysis

Code	Category
1.	Gullied and /or Ravinous Land (Medium)
2.	Gullied and /or Ravinous Land (Deep)
3.	Land with Dense Scrub
4.	Land with Open Scrub
5.	Waterlogged & Marshy Land (Permanent)
6.	Waterlogged & Marshy Land (Seasonal)
7.	Land Affected by Salinity/Alkalinity (Moderate)
8.	Land Affected by Salinity/Alkalinity (Strong)
9.	Shifting Cultivation - Current Jhum
10.	Shifting Cultivation - Abandoned Jhum
11.	Under-utilized/Degraded Forest (Scrub Dominated)
12.	Under-utilized/Degraded Forest (Agriculture)
13.	Degraded Pasture/Grazing Land
14.	Degraded Land Under Plantation Crops
15.	Sands – Riverine
16.	Sands - Coastal
17.	Sands - Desertic
18.	Sand – Semi Stab - Stab>40 m
19.	Sand – Semi Stab – Stab15-40 m
20.	Mining Wastelands
21.	Industrial Wastelands
22.	Barren Rocky Area
23.	Snow Covered /Glacial Area
24.	Built-up
25.	Industrial Area
26.	Cropland
27.	Fallow Land
28.	Plantation
29.	Forest (Dense/Open)
30.	Forest Plantation
31.	Grasslands
32.	Water bodies
33.	Non Wasteland Area

GROUND TRUTH:

Doubtful areas are checked by field verification and wastelands location is collected by handheld GPS.

4. RESULTS AND DISCUSSION

Wastelands cover 793.6 Sq.km and 8.23% of total geographical area of the study area in 2008-09. Land with open scrub is the dominant category in the wasteland in the study area. It covers 353.80

Sq.km.in 2008-09. Table no.3 showing wastelands change analysis under different categories during 2005-06 to 2008-09. Blue colour used to denote *no change*, brown colour shows *change between one wasteland class to another wasteland class*, red colour for *increase in wasteland* and green colour *decrease in wasteland*.

Land with open Scrub:- scrub are generally prone to deterioration, at times chemically degraded, high topographic locations and lands subjected to excessive aridity with sparse vegetation, devoid of scrub and have a thin soil cover [6]. The total area under this class is 345.41sq. km in 2005-16 and in 2008-09 it increased to 353.80 sq.km. Total change is 8.39 sq. km. 2.37 sq. km area of this class was changed in class 3 (land with dense scrub), 5.30 sq. km area of class 14(Degraded Land Under Plantation Crops) & 1.89 sq. km area of class 19 (Sand – Semi Stab – Stab15-40 m) changed in land with open scrub, 4.39 sq. km. area changed into land with open scrub from 999 (non wasteland class), 341.47 sq. km area of land with open scrub class was unchanged.

Land with dense scrub:- possess shallow and skeletal soils, at times chemically degraded, extremes of slopes, severely eroded and lands subjected to excessive aridity with scrubs dominating the landscape [6]. The total area in this category is 4.61sq. km in 2005-06.In the year 2008-09 it increased 4.77 sq.km. 2.37sq. km area changed from class 4 (land with open scrub) & 2.08 sq. km area from class 999 (non wasteland) to class 3 (land with dense scrub).

Land affected by salinity/alkalinity:- has excess soluble salts (saline) or high exchangeable sodium. Salinity is caused due to movement of water, capillary rise during extreme weather conditions leaving salt encrustation on the surface [6]. Alkali lands have an exchangeable sodium percentage (ESP) value of 15 or more, which is generally considered as the limit between normal and alkali soils. The predominant salts in alkali soils are carbonates and bi-carbonates of sodium.

Table -3 Wastelands change analysis under different categories from 2005-06 to 2008-09.
(Area in sq. km.)

2005-06 \ 2008-09	1	2	3	4	5	6	7	8	11	13	14	19	20	21	22	999	Total area 2005-06
1	0.26	-	-	-	-	-	-	-	-	-	-	-	-	-	-	-	0.26
2	-	0.96	-	-	-	-	-	-	-	-	-	-	-	-	-	-	0.96
3	-	-	4.61	-	-	-	-	-	-	-	-	-	-	-	-	-	4.61
4	-	-	2.37	341.47	-	0.02	-	-	-	0.12	0.23	0.14	0.14	0.11	-	0.80	345.41
5	-	-	-	-	9.04	-	-	-	-	-	-	-	-	-	-	0.02	9.05
6	-	-	-	-	0.03	4.86	-	-	-	0.34	-	-	-	-	-	0.02	5.25
7	-	-	0.03	0.07	-	-	16.04	-	-	-	-	-	-	-	-	0.02	16.16
8	-	-	-	-	-	-	-	2.90	-	-	-	-	-	-	-	-	2.90
11	-	-	-	-	-	-	-	-	36.33	-	-	-	-	-	-	-	36.33
13	-	-	-	-	-	-	-	-	-	201.79	-	-	-	-	-	2.36	204.16
14	-	-	-	5.30	-	-	-	-	-	0.53	41.29	0.01	-	-	-	0.21	47.34
19	-	-	0.29	1.89	-	-	-	-	-	-	-	8.10	-	-	-	0.01	10.29
20	-	-	-	-	-	-	-	-	-	-	0.13	-	1.09	-	-	0.25	1.47
21	-	-	-	-	-	-	-	-	-	-	-	-	-	0.99	-	-	0.99
22	-	-	-	0.68	-	-	-	-	-	-	-	-	-	-	96.81	-	97.48
999	-	-	2.08	4.39	-	1.04	1.95	0.09	-	1.52	-	0.37	-	-	3.19	8845.61	8860.25
Total area 2008-09	0.26	0.96	9.38	353.80	9.07	5.92	17.98	2.99	36.33	204.30	41.65	8.62	1.24	1.10	100.00	8849.30	9642.91

Moderate: The area under this category is increased as 1.82 sq. km. from 2005-06 to 2008-09.

Strong: The area under this category is increased as 0.09 sq. km. from 2005-06 to 2008-09.

Degraded Pasture / Grazing Land:- These are the lands in non-forest areas that are either under permanent pastures or meadows, which have degraded due to lack of proper soil conservation and drainage measures. These lands are small in size, irregular in shape, scattered and are found close to settlement fringes and in flood plains [6]. Total area under this category is 204.06 sq km. in 2005-06 now it increased .014 sq km. in 2008-09 and 2.36 sq. km area of this class was changed into non wasteland class & 1.52 sq. km area of non wasteland class is changed into class 13 (**Degraded Pasture / Grazing Land**), 201.79 sq. km area of this class remain same.

Degraded Land under Plantation Crop:- These area the degraded lands that have been brought under plantation crops after reclamation and are located outside the notified forest areas. This category can be better delineated using multi-season satellite data in conjunction with ground data. These lands exhibit dark brown to light red colour, especially during peak growing season. However, tonal variation is controlled by the fraction of foliage cover vis-a-vis the season of the satellite data acquisition. These lands are small in

size and in regular pattern. The total area under this category is 47.34 sq. km. in 2005-06 & it decreased

5.69 sq km. in 2008-09. 5.30 sq. km area of this class changed into class land with open scrub & 41.29 sq. km area has not changed.

Barren Rocky Area:-These are rock exposures of varying lithology often barren and devoid of soil and vegetation cover. They occur amidst hill-forests as openings or as isolated exposures on plateau and plains. Such lands can be easily delineated by their distinctive spectral response. These areas appear greenish blue to yellow to brownish in colour depending on the rock type. Barren rocky areas occur on steep isolated hillocks / hill slopes, crests, plateau and eroded plains associated with barren and exposed rocky/stony wastes, lateritic out-crops, mining and quarrying sites [6]. The total area under this category 97.48 sq. km. in 2005-06. In 2008-09 this class covers 100.00 sq. km area. Some other wasteland categories like Sands – semi stab. - Stab > 15 - 40 m, Mining Wastelands, Industrial Wastelands, Gullied and /or Ravinous Land (Medium & Deep) is decreased or not changed their area from 2005-06 to 2008-09 is shown in Table no. 3. The location of these wasteland changes in study area is also shown in figure no.3.

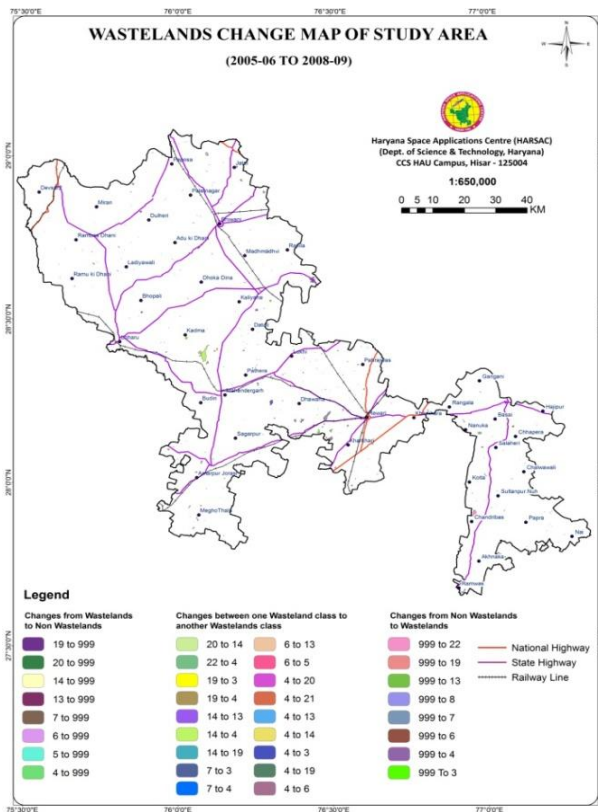

Figure: 3 Map shows wastelands in 2008-09.

CONCLUSIONS

The present study is conducted for wastelands change analysis using multi-temporal satellite data in four districts of south-western Haryana as Bhiwani, Rewari, Mahendergarh and Mewat on 1:35000 scale. Total wasteland area in four districts under study is 782.66 sq. km. in 2005-06 which increased 11.06 sq. km. during to 2005-06 to 2008-09. The conclusion is as.

- The total wasteland change during the year 2005-06 to 2008-09 11.06 sq. km showing the negative change as wastelands increased.
- The decreased wastelands converted into Non wasteland as Built-up or crop land.
- Land with open scrub is the dominant category in wastelands in the study area. It covers 353.80 sq.km in 2008-09 & 44.58 % of total wasteland in study area. The technology thereafter requires the cleaning of area from the unwanted plants and improving conditions. It is recommended for development of horticulture plantation & silvi pastures.
- Other dominant class is degraded pasture & grazing land which was 204.30 sq. km in 2008-09 and 25.74% of total wasteland of study area. It

is recommended for development of silvi pastures & community forestry.

- Wastelands change map during the period of 2005-06 to 2008-09 provides the information about the wastelands classes and their location in the districts of the study area. The areas where the positive, negative & class change occurred also shows that in which area wasteland development program are working successfully.
- It was observed that satellite data proved to be very useful in the interpretation of different wastelands category and their mapping. Global Positioning System (GPS) easily provide location information of these wastelands and change area on the image.
- The wastelands change maps are useful to the planner for the further development of these wastelands in the study area.

REFERENCES

- [1] Ministry of Rural development; Department of Land Resources, Govt. of India, New Delhi.
- [2] Arya, V. S; Arya, Sandeep; Khatri, S.S; Singh, Hardev; Kumar, Sandeep; Kumar, Dushyant; Sharma, Prem Parkash; Sharma, Heena; Hooda, R. S (2012): Wastelands Atlas of Haryana; HARSAC/TR/03/2012. Haryana Space Applications centre (HARSAC), Dept. of Science and Technology, Govt. of Haryana.
- [3] Arya, V. S; Arya, Sandeep; Khatri, S.S; Sharma, Prem Parkash; Singh, Vijay; Sharma, Heena; Singh, Hardev; Hooda, R. S (2008): Updated Wastelands Atlas of Haryana (2003-2006): Haryana Space Applications centre (HARSAC), Dept. of Science and Technology, Govt. of Haryana.
- [4] Statistical Abstract of Haryana (2007-2008). Economic and statistical advisor, Planning department Government of Haryana.
- [5] Wastelands Atlas of India; 2011; Department of Land Resources; Govt. of India, New Delhi; pp3.
- [6] MANUAL "National Wastelands Monitoring using Multi-temporal satellite data" (2007): National Remote Sensing Centre, Dept. of Space, Govt. of India; pp98.

AUTHOR'S PROFILE



Dr. V. S. Arya, Ph.D.

Senior Scientist 'SG' (Soil Survey & Land Evaluation).
 Haryana Space Applications Centre (HARSAC), CCS HAU Campus, Hisar-125 004.